

O.H.T. HERMITICALLY SEALED (1981x3429 x 1219) = 6.780 m<sup>3</sup>

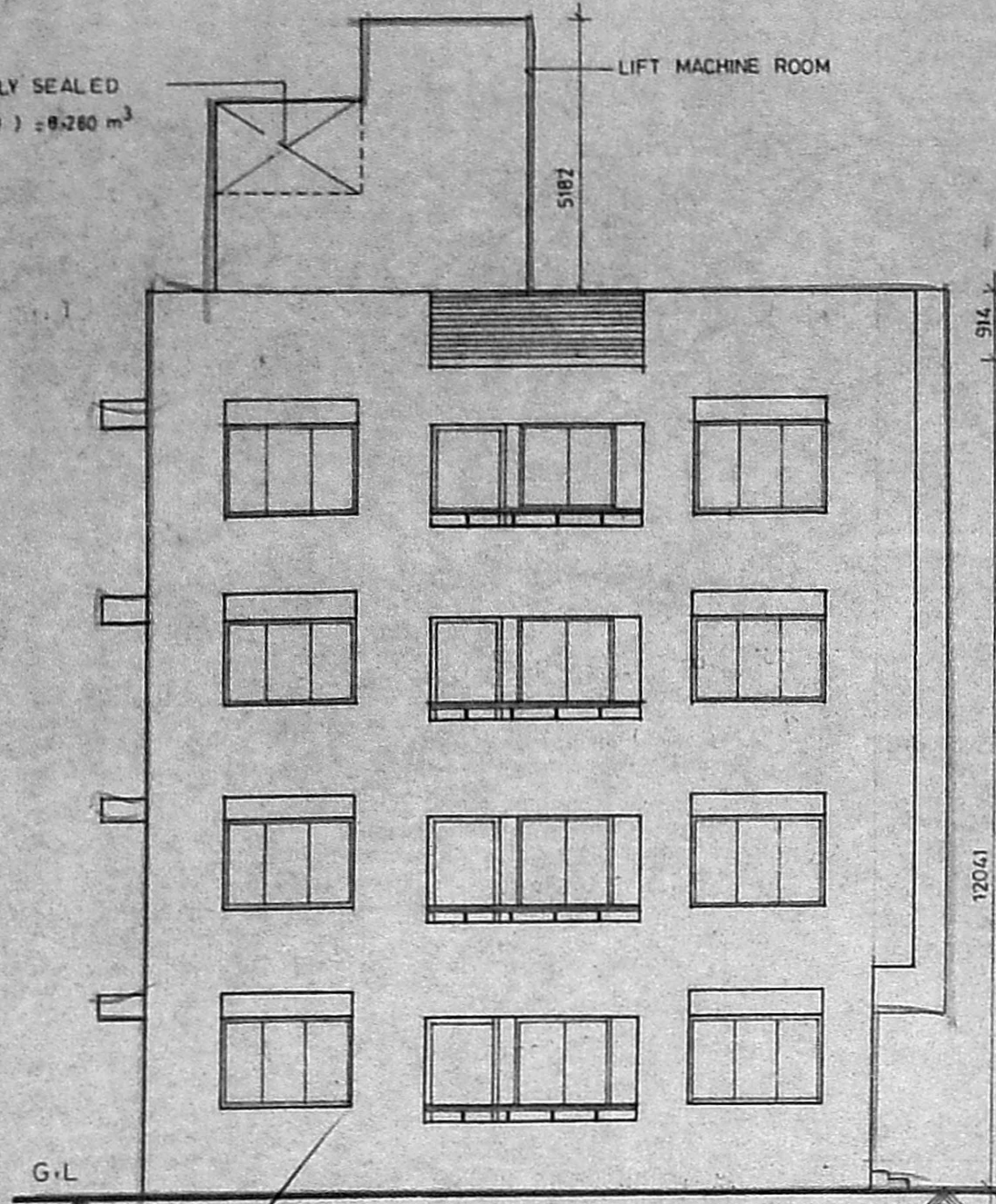

Elevation

60'-0" (18.28 M)

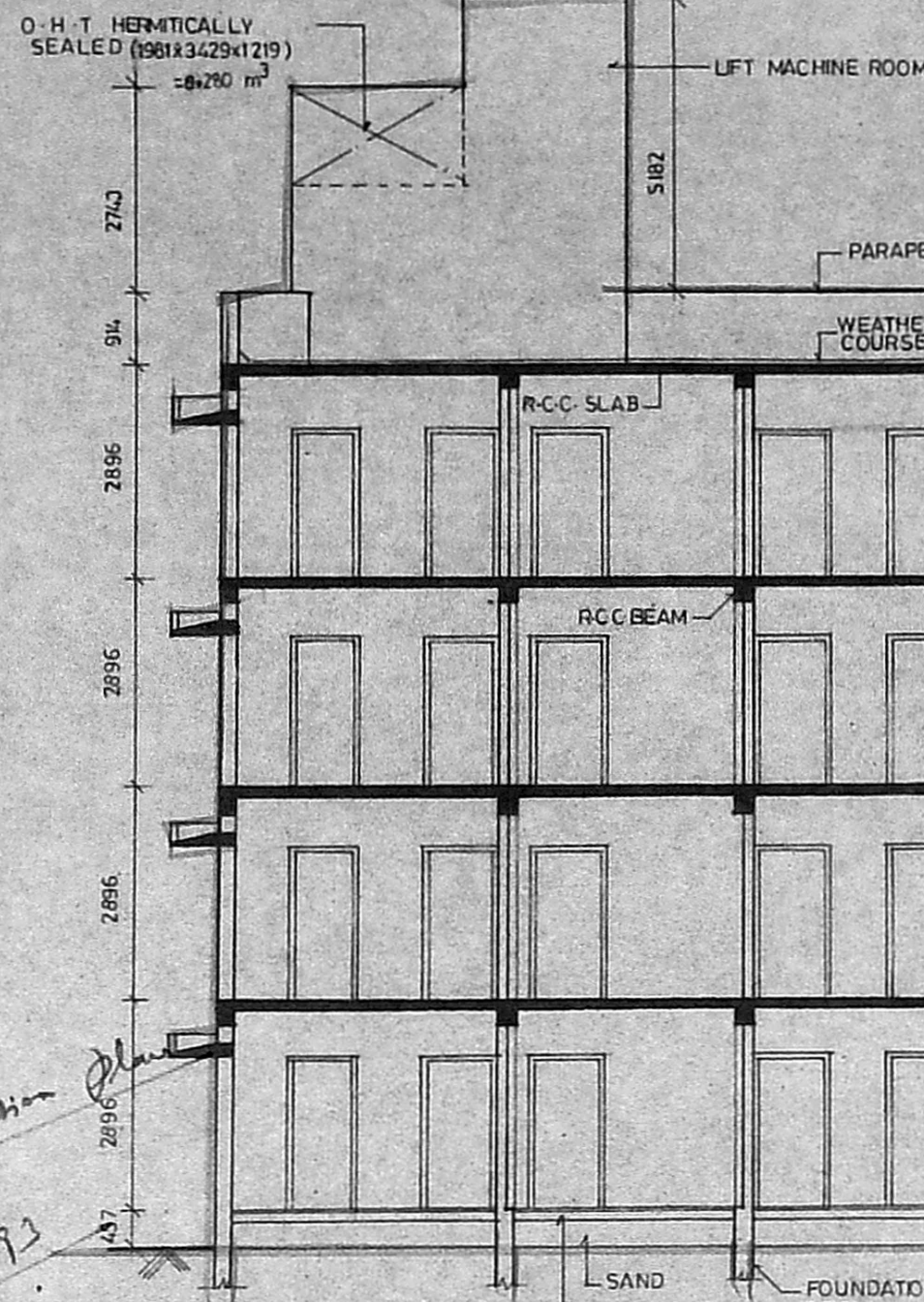

Section on A A

Planning Permit No. 12/16568/2003  
**APPROVED**  
 SUBJECT TO THE CONDITIONS IN THIS OFFICE LETTER.  
 No. 7135/93 Date 06.09.93  
 FOR MEMBER SECRETARY  
 MADRAS METROPOLITAN  
 DEVELOPMENT AUTHORITY  
 MADRAS - 600 008.

Inspection plan  
 28/4/93

This site having  
 Raiship building  
 as per District  
 plan

80'-0" (24.38 M)

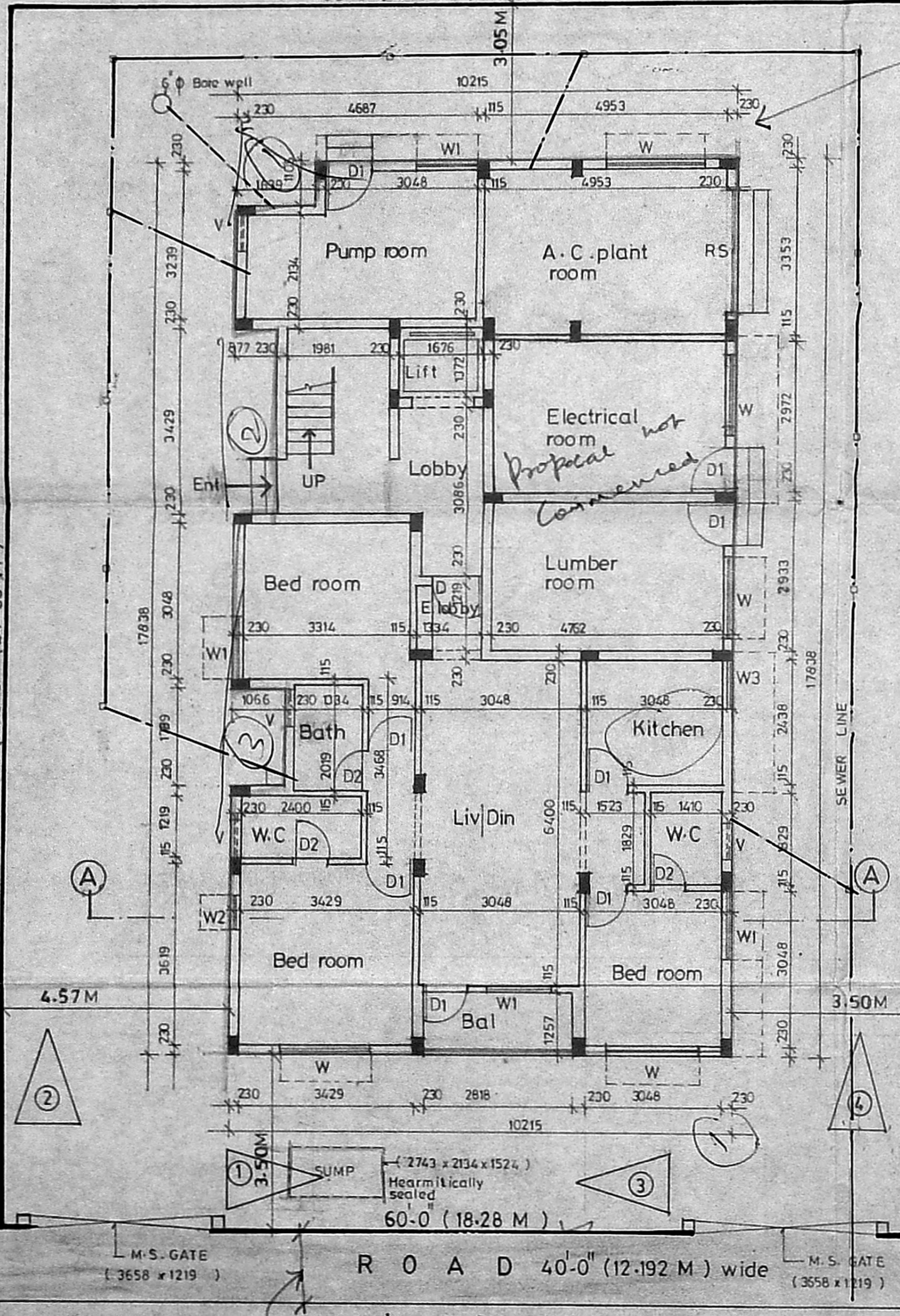

Site & Ground floor plan

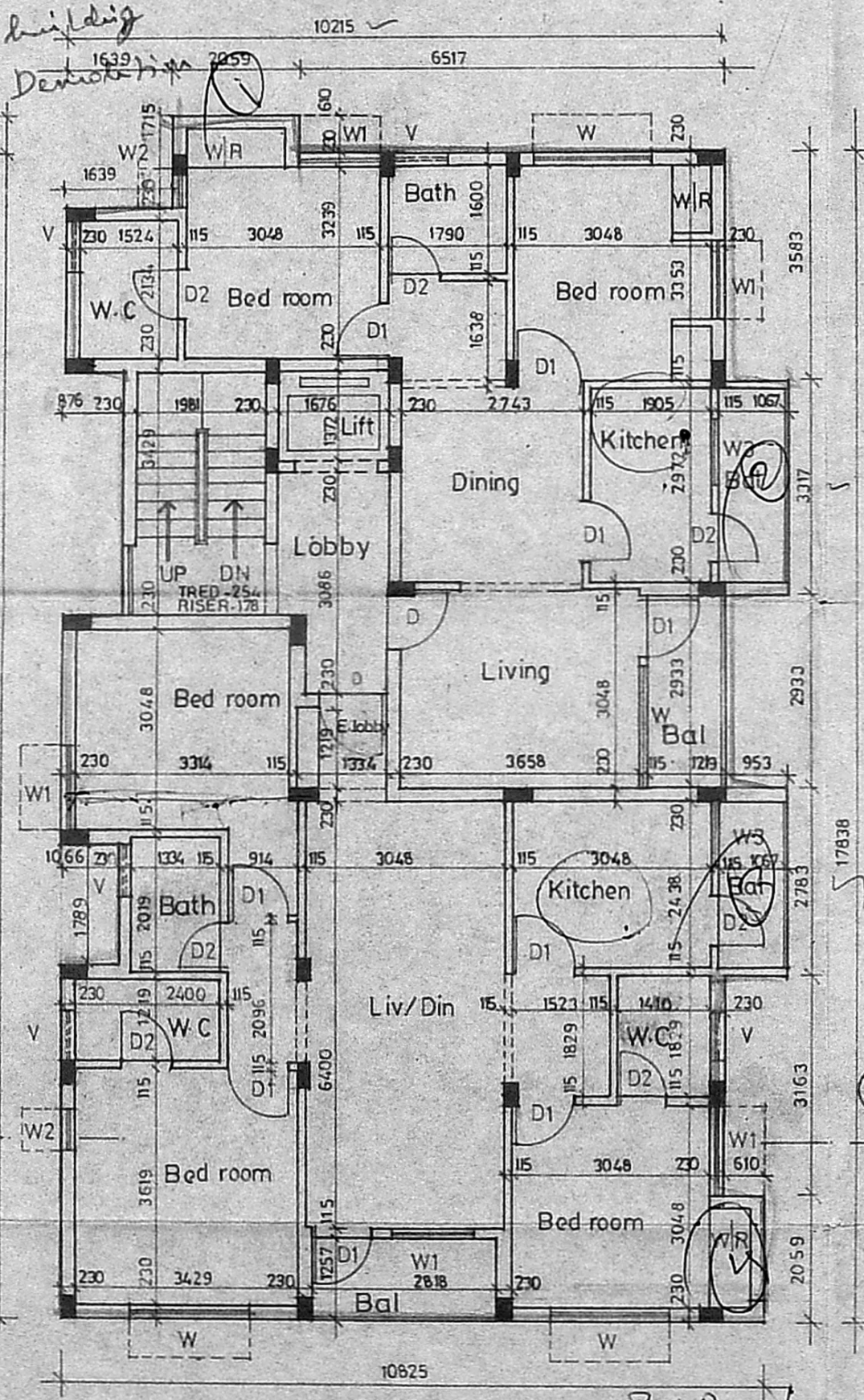

Typical floor plan (1<sup>st</sup>, 2<sup>nd</sup> & 3<sup>rd</sup> floor)

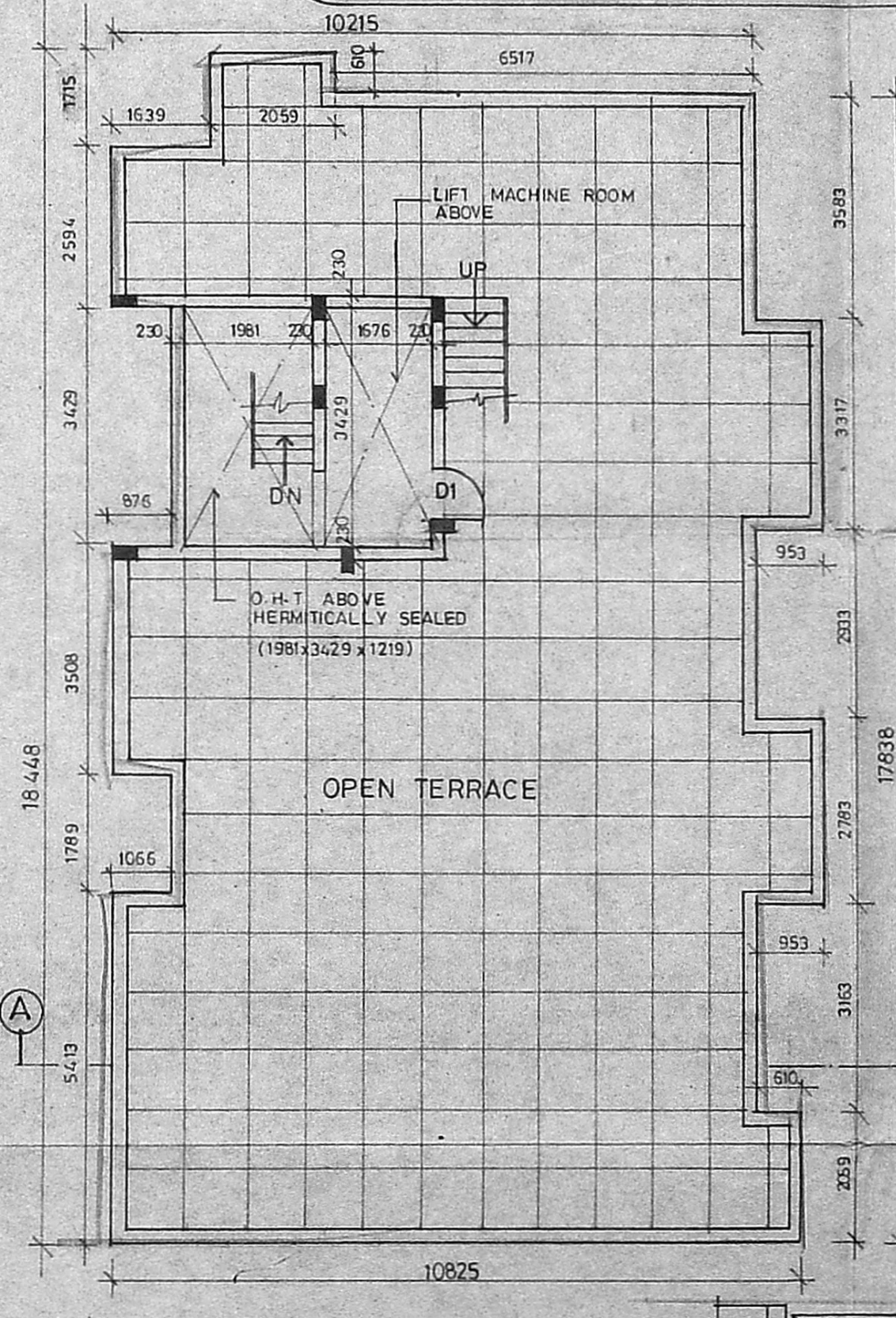

Terrace floor plan

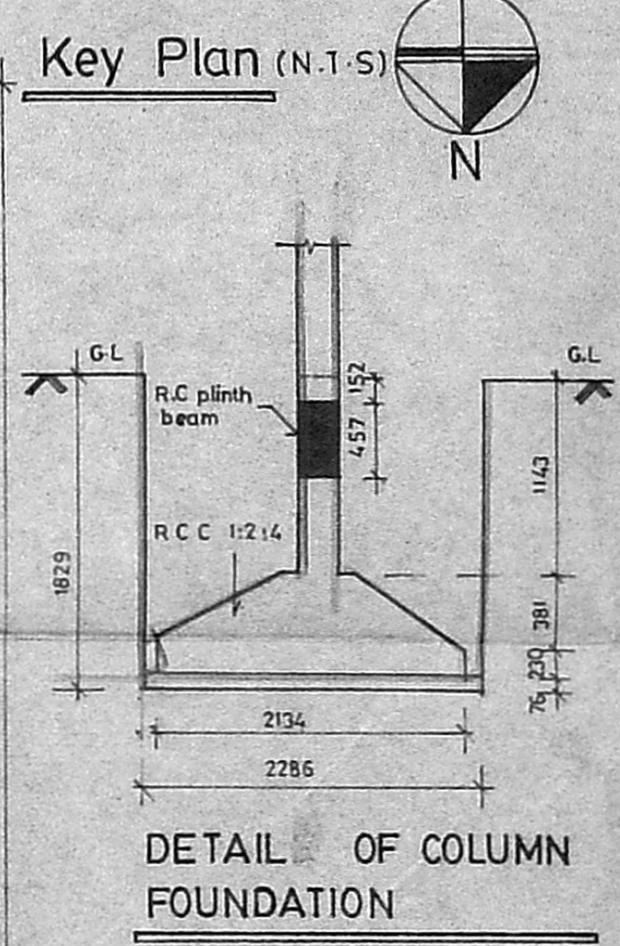

DETAIL OF COLUMN FOUNDATION

SECTION

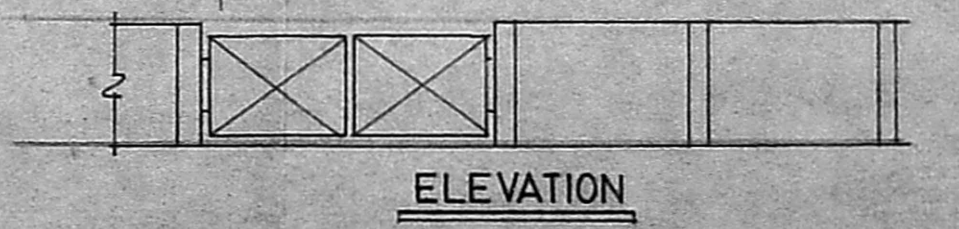

ELEVATION

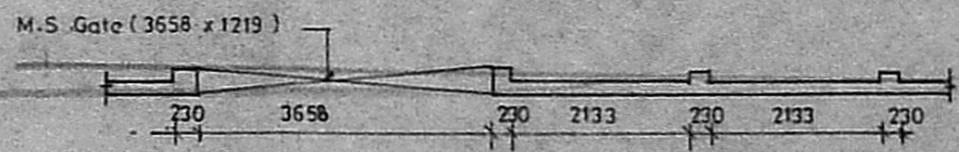

PLAN OF COMPOUND WALL

| SCHEDULE OF JOINERY |       |        |                        |
|---------------------|-------|--------|------------------------|
| No                  | Width | Height | Description            |
| D                   | 991   | 2134   | T.W. panel door        |
| DI                  | 914   | 2134   | do                     |
| D2                  | 762   | 2134   | do                     |
| W                   | 1829  | 1219   | T.W. Glazed window     |
| WI                  | 1219  | 1219   | do                     |
| W2                  | 610   | 1219   | do                     |
| V                   | 762   | 762    | T.W. Glazed ventilator |
| RS                  | 2438  | 2438   | Rolling shutter        |

MMDA BI/PP No. 1  
 C.No. 32/7135/93  
 PART I  
 PART II

- Specification
- FOUNDATION IN P.C.C 1:4:8 WITH 1/2 BROKEN GRANITE JELLY
  - C.A.M FOR ALL R.C.C WORKS WITH BROKEN GRANITE JELLY
  - 9TK (230mm) BRICK WORK IN C.M 1:4
  - 4 1/2 TK (115mm) BRICK WORK IN C.M 1:4 WITH 6mm φ M 5 RODS AT EVERY THIRD COURSE.
  - PLASTERING THE CEILING AND EXPOSED CONCRETE SURFACE IN C.M 1:3
  - PLASTERING THE WALL IN C.M 1:4
  - WETHERING COURSE IN BRICK JELLY LINE CONCRETE 3 AVERAGE TK WITH A COURSE OF FLAT TILES SET IN C.M 1:3
  - FLOORING WITH HYDRAULIC PRESSED MOSAIC TILES SET IN C.M 1:4 AND SKIRTING 3" HEIGHT
  - THE O.H.T IS HERMITICALLY SEALED.

- Legend
- PROPOSED CONSTRUCTION SHOWN THUS
  - BOUNDRY LINE
  - ROAD
  - SEWER LINE
  - WATER LINE

SCALE 1:100 DATE 05.04.93

Owner: *L. Ramaniathan*

Job Title:  
 PROPOSED APARTMENTS AT  
 PLOT NO:W-750, IV-AVENUE, ARINGAR  
 ANNA NAGAR, WESTERN  
 EXTENSION, MADRAS 600101  
 FOR Mr. L. RAMANATHAN

Architect: *S. Subramaniam*  
 S. SUBRAMANIAM, M.Arch, A.I.T.A.  
 Architect & Interior Designer,  
 Licensed Class I, Surveyor No: 90,  
 8/1, Vidyaranya, II Main Road,  
 Kasturibai Nagar, Adyar,  
 Madras - 600 020 - Ph- 411305.

3x2+6  
 4-34x3.88 = 16.83x2  
 33.67  
 4.87  
 38.54